



**ADDENDUM No. 1 TO ORIGINAL INVITATION TO BID**

**Date: April 2, 2019**

**Bid No.: 5566-2019 Pineview Elementary School Standby Generator Replacement**

**Bid Opening: April 9, 2019 @ 2:00 P.M. EST** *(Addendum does not change the opening date of the bid)*

*This addendum is being issued to make the following changes, corrections, clarifications and additions to the bidding document. The information in this addendum modifies and changes the original bidding document and takes precedence over the original document. Receipt of this addendum shall be acknowledged by the bidder signing and dating below and submitting this document with your bid proposal form. Failure to acknowledge this addendum may preclude consideration of the bid proposal for award.*

---

No changes to specifications.

See attached

**TO QUALIFY YOUR BID, OF WHICH THIS ADDENDUM BECOMES A PART,  
RECEIPT OF ADDENDUM MUST BE ACKNOWLEDGED AND RETURNED WITH YOUR BID.**

---

VENDOR NAME

VENDOR ADDRESS

---

NAME

TITLE

---

SIGNATURE

*Leon County Schools  
Project # 23-18-P-92  
Pineview Elementary School Standby Generator Replacement*

MFE Addendum #1  
4/1/2019

Incorporate into the Construction Contract the following:

1. SPECIFICATIONS – SECTION 02381 CHAIN LINK FENCES AND GATES (LCS)  
Change – Specification section is for reference (no change to specification). All Chain Link Fences and Gates will be installed by the Owner.
2. DRAWING E2.0 – ELECTRICAL DEMOLITION AND NEW WORK PLANS  
Change – All Chain Link Fences and Gates will be installed by the Owner.

end

## **SPECIFICATION – INDEX**

### **DIVISION 1 – GENERAL**

SECTION 01005 – GENERAL REQUIREMENTS  
SECTION 01010 – SUMMARY OF WORK  
SECTION 01027 – APPLICATION FOR PAYMENT  
SECTION 01040 – COORDINATION  
SECTION 01090 – DEFINITIONS AND STANDARD  
SECTION 01045 – CUTTING AND PATCHING  
SECTION 01210 - PROCEDURES AND PERFORMANCES  
SECTION 01340 – SUBMITTALS  
SECTION 01370 – SCHEDULE OF VALUES  
SECTION 01700 – CONTRACT CLOSEOUT

### **DIVISION 2 – SITE CONSTRUCTION**

SECTION 02831 – CHAIN LINK FENCES AND GATES (LCS) **BY OWNER**

### **DIVISION 15 – MECHANICAL**

SECTION 15010 – MECHANICAL – GENERAL PROVISIONS  
SECTION 15100 – NATURAL GAS PIPING AND APPURTENANCES

### **DIVISION 16 - ELECTRICAL**

SECTION 16010 – ELECTRICAL – GENERAL PROVISIONS  
SECTION 16100 – BASIC MATERIALS AND METHODS  
SECTION 16217 – GASEOUS FUEL ENGINE GENERATOR SET

This page intentionally blank.

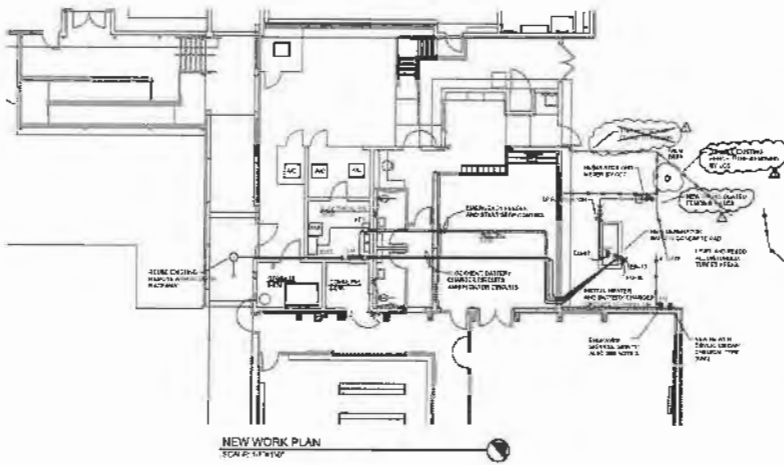

NEW WORK PLAN  
SCALE: 1/8" = 1'-0"

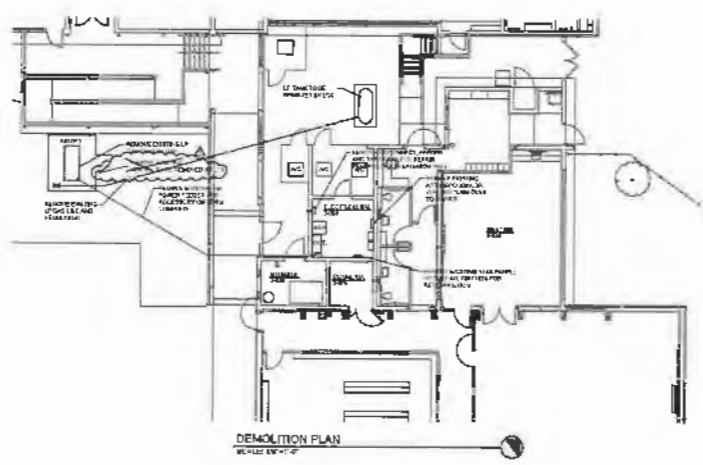

DEMOLITION PLAN  
SCALE: 1/8" = 1'-0"

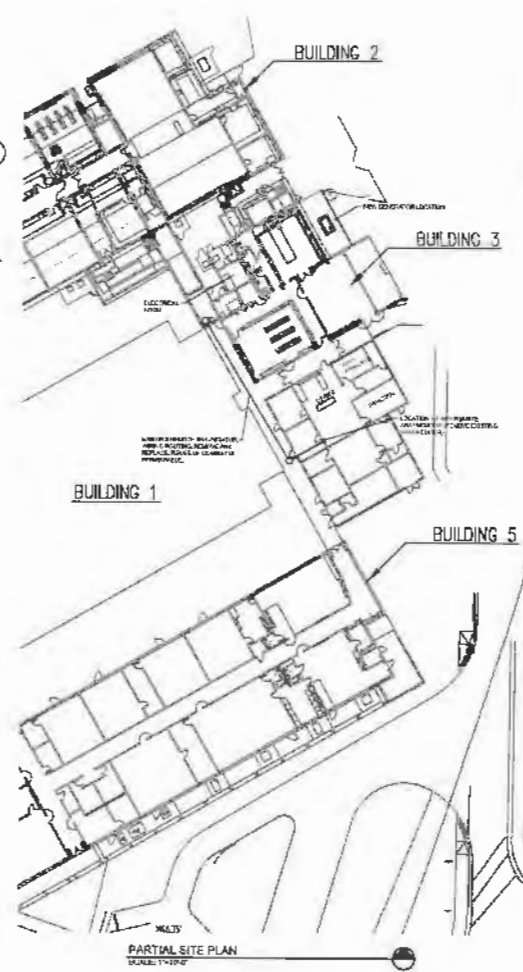

PARTIAL SITE PLAN  
SCALE: 1/8" = 1'-0"

**NOTES**

NOTE 1: PROVIDE ALL NEW WORK TO BE INSTALLED IN ACCORDANCE WITH THE LATEST EDITIONS OF THE NATIONAL ELECTRICAL CODE (NEC) AND THE NATIONAL FIRE ALARM AND SIGNALING CODE (NFPA 72).

NOTE 2: PROVIDE ALL NEW WORK TO BE INSTALLED IN ACCORDANCE WITH THE LATEST EDITIONS OF THE NATIONAL ELECTRICAL CODE (NEC) AND THE NATIONAL FIRE ALARM AND SIGNALING CODE (NFPA 72).

NOTE 3: PROVIDE ALL NEW WORK TO BE INSTALLED IN ACCORDANCE WITH THE LATEST EDITIONS OF THE NATIONAL ELECTRICAL CODE (NEC) AND THE NATIONAL FIRE ALARM AND SIGNALING CODE (NFPA 72).

NOTE 4: PROVIDE ALL NEW WORK TO BE INSTALLED IN ACCORDANCE WITH THE LATEST EDITIONS OF THE NATIONAL ELECTRICAL CODE (NEC) AND THE NATIONAL FIRE ALARM AND SIGNALING CODE (NFPA 72).

NOTE 5: PROVIDE ALL NEW WORK TO BE INSTALLED IN ACCORDANCE WITH THE LATEST EDITIONS OF THE NATIONAL ELECTRICAL CODE (NEC) AND THE NATIONAL FIRE ALARM AND SIGNALING CODE (NFPA 72).

**LCS**  
LEON COUNTY SCHOOLS

M. Ginn & Fleming  
Engineering, Inc.

PROJECT: PINEVIEW ELEMENTARY SCHOOL REPLACEMENT

PROJECT NO.: 25-16-P-82

DATE: 11/18/18

REVISION: 1. DATE: 1/22/19. DRAWING: E2.0

DRAWN BY: GCF  
CHECKED BY: TCO

CONTRACT NO.: 25-16-P-82

SHEET TITLE: ELECTRICAL DEMOLITION AND NEW WORK PLANS

SHEET NO.: E2.0

APP. NUMBER: 2018-02