



ADDENDUM NO. 2

DATE: October 8, 2014

TO: Prospective Bidders via individual e-mails/Online

FROM: Deji Ajose-Adeogun, P.E.

PROJECT NAME: Woodville Elementary School WWTP Upgrade

PROJECT NO: 5287-2015

ADDITIONAL INFORMATION

1. Original Plans for drain field.

CLARIFICATION

ITEM NO. 1 – Does any of the work require a plumbing license?

Clarification: Plumbing items incidental to the underground utility work can be accomplished by the licensed underground utility contractor executing the utility work.

ITEM NO. 2 – Will a liner be required for the lift Station?

Clarification: An additive item shall be included for the pump station liner. The liner shall be Sure-Grip as manufactured by Agru, SpectraShield as manufactured by CCI Spectrum, or equal.

ITEM NO. 3 – Is a 126 month warranty required on the surge protection?

Clarification: Yes.

ITEM NO. 4 – Will Fencing be required on the job site while school is in session?

Clarification: No, but a warning barricade shall be installed around any shallow excavations.

ITEM NO. 5 – Will centipede be used for this project?

Clarification: Yes.

ITEM NO. 6– Is Irrigation required for this bid?

Clarification: No irrigation is required for this project.

ITEM NO. 7 –Who can bid on this project?

Clarification: The people who can bid on this project are on the LCSB Prequalified CGC or CBC list as was legally advertised.

ITEM NO. 8 – What will happen with the existing manhole?

Clarification: The existing manhole will remain as a manhole and connect to the lift station.

ITEM NO. 9– Will the gravel need to be removed from the existing drainfield?

Clarification: Yes. See original plans attached.

Please acknowledge Receipt of Addendum via email and attach signed Receipt of Addendum to your bid.

3397 W. Tharpe Street,
Tallahassee, FL 32303

RECEIPT OF ADDENDUM

RE: WOODVILLE ELEMENTARY SCHOOL WWTP UPGRADES
PROJECT NO. 5287-2015

Addendum No. 2

I _____ with _____
(Print Name) (Company Name)

Received **Addendum No. 2**

on _____.
(Date)

(Signature)

CONSTRUCTION PLANS FOR:
WASTEWATER TREATMENT FACILITY
FOR
WOODVILLE ELEMENTARY SCHOOL

TO BE CONSTRUCTED FOR
LEON COUNTY
WOODVILLE, FLORIDA

NOVEMBER, 1990

WILLIAM M. BISHOP
CONSULTING ENGINEERS, INC.
TALLAHASSEE, FLORIDA

W.M.B.C.E. No. 2604.0.10
FILE: 2604CVR
SET No. _____

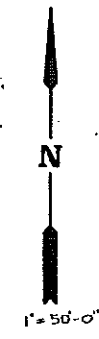
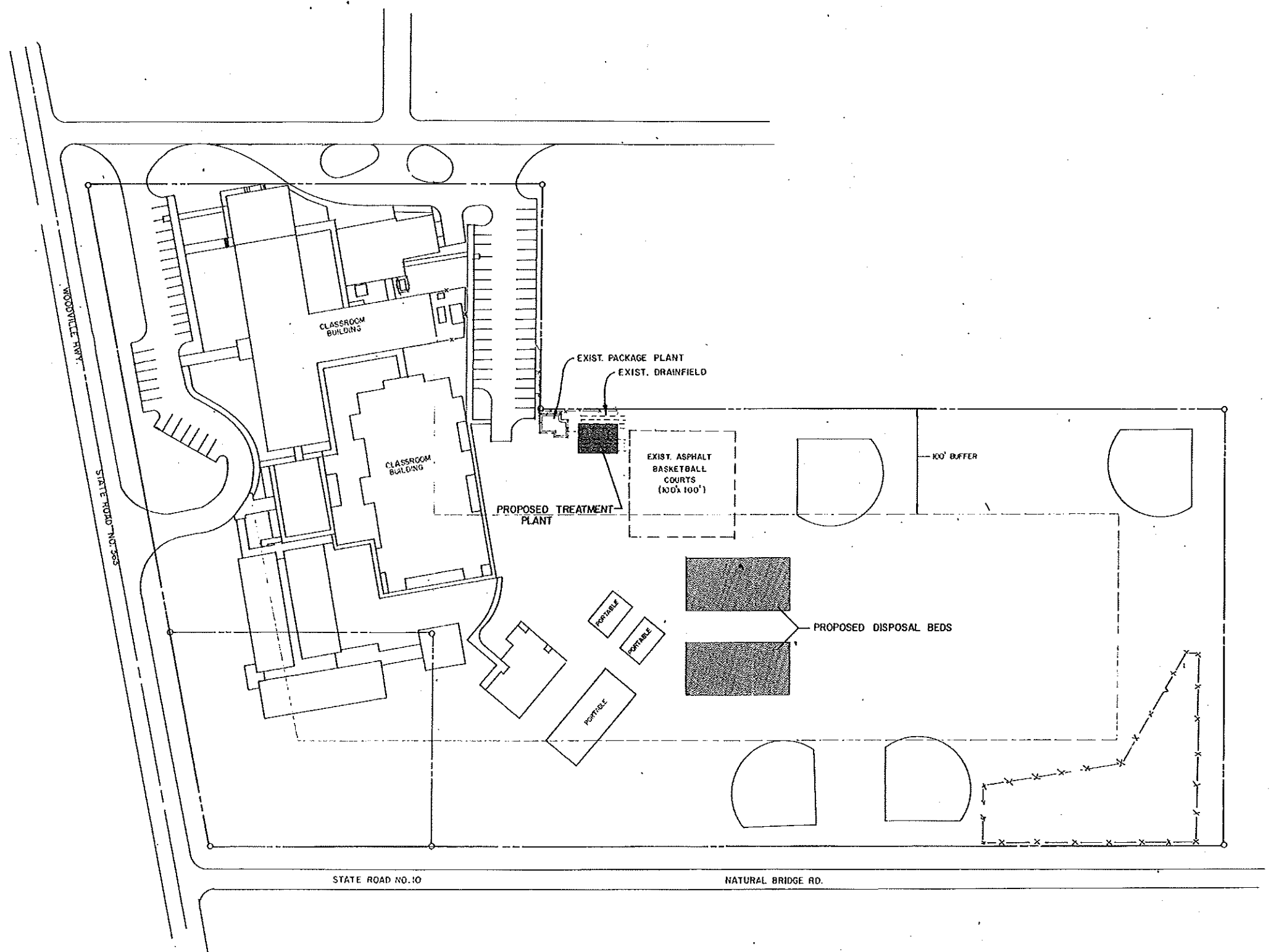

SITE PLAN
1" = 50'-0"

	BY	DATE	REVISIONS	
PRELIMINARY DESIGN	BB	9/90		
FINAL DESIGN	MPM	11/90		
DRAWN	RR	10/90		
CHECKED	MPM	11/90		
CORRECTED	BB	11/90		

DATE _____
APPROVED BY _____

WILLIAM M. BISHOP
CONSULTING ENGINEERS, INC.
TALLAHASSEE, FLORIDA PANAMA CITY, FLORIDA

PROJECT
WASTEWATER TREATMENT FACILITY FOR WOODVILLE ELEMENTARY SCHOOL

CLIENT
LEON COUNTY SCHOOL BOARD

SHEET TITLE
OVERALL SITE PLAN

SHEET NO.
2
OF 4

NOTE: BASE MAP IS TAKEN FROM THE "BOUNDARY AND TOPOGRAPHIC SURVEY FOR LEON COUNTY SCHOOL BOARD - WOODVILLE ELEMENTARY SCHOOL" DATED JULY 12, 1990 BY: BOBBY A. FRESHKILL, P.L.S. FLA. CERT. NO. 3328.

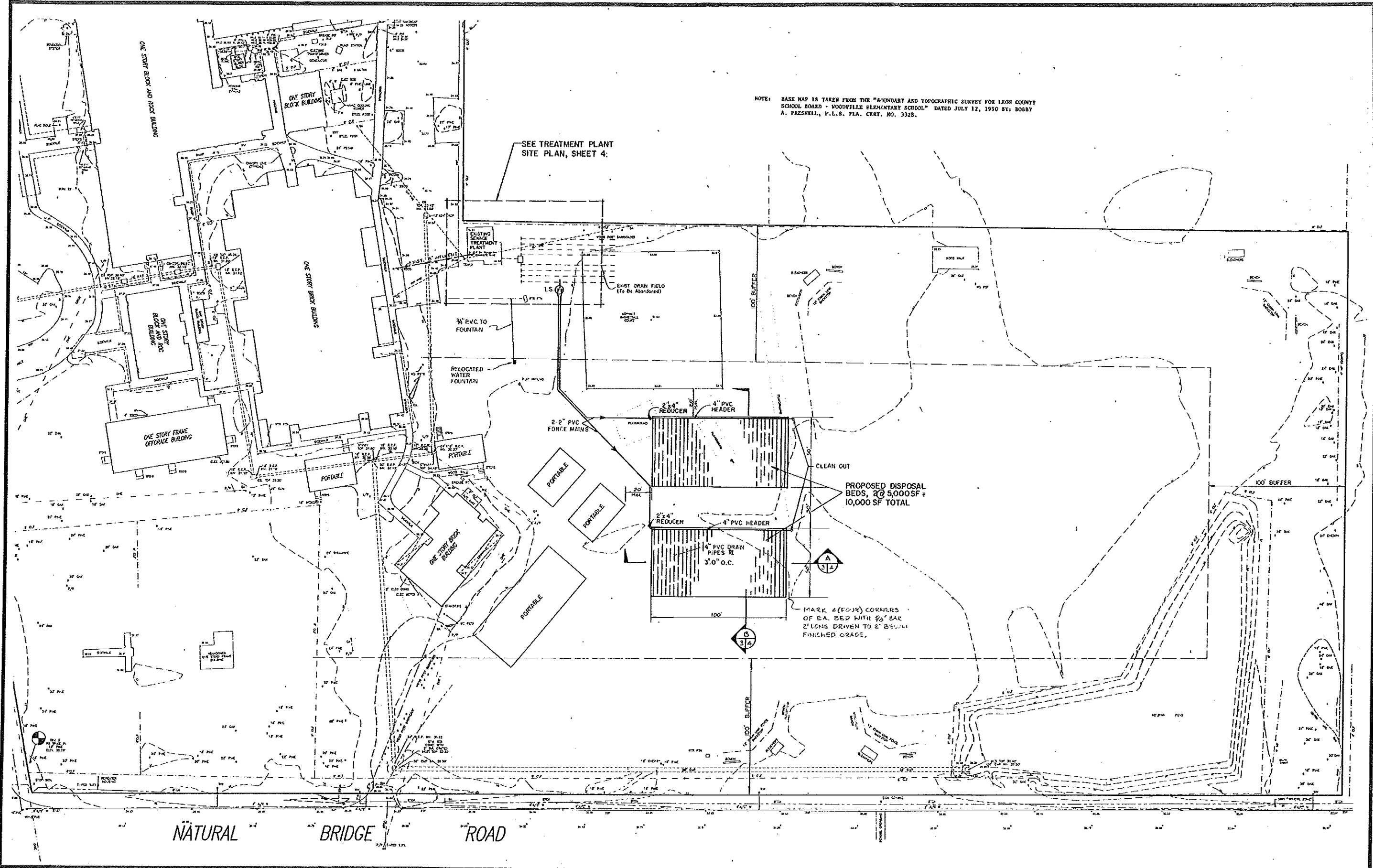

SEE TREATMENT PLANT SITE PLAN, SHEET 4:

PROPOSED DISPOSAL BEDS, @ 5,000 SF = 10,000 SF TOTAL

MARK 4 (FOUR) CORNERS OF EA. BED WITH 2" BAR 2' LONG DRIVEN TO 2" BELOW FINISHED GRADE.

NATURAL BRIDGE ROAD

	BY	DATE	REVISIONS
PRELIMINARY DESIGN	BB	9/90	
FINAL DESIGN	MPM	11/90	
DRAWN	RR	10/90	
CHECKED	MPM	11/90	
CORRECTED	BB	11/90	

DATE _____
APPROVED BY _____

WILLIAM M. BISHOP
CONSULTING ENGINEERS, INC.
TALLAHASSEE, FLORIDA PANAMA CITY, FLORIDA

PROJECT
WASTEWATER TREATMENT FACILITY FOR WOODVILLE ELEMENTARY SCHOOL

CLIENT
LEON COUNTY SCHOOL BOARD
SHEET TITLE
TREATMENT PLANT & DRAINFIELD SITE PLAN

SHEET NO.
3
OF 3

